

Proposed Works

Comprehensive renewal / repair of external envelope, including renewal of surface water fittings, (guttering / downpipes / gullies). Roof overhaul, renewal of damaged doors, kiosk shuttering etc. Repaint of all woodwork/masonry

DO NOT SCALE FROM THIS DRAWING. ALL DIMENSIONS TO BE CHECKED ON SITE IMMEDIATELY.
 SITE INFORMATION SUPPLIED BY THIRD PARTIES CANNOT BE GUARANTEED FOR ACCURACY. ALL FEATURES AND DIMENSIONS ARE SUBJECT TO CONFIRMATION BY A UTILITY DOCUMENTATION AND DETAILED TOPOGRAPHICAL SURVEY.
 COPYRIGHT RETAINED BY HUGH MASSEY ARCHITECTS (HMA.NE.LTD)

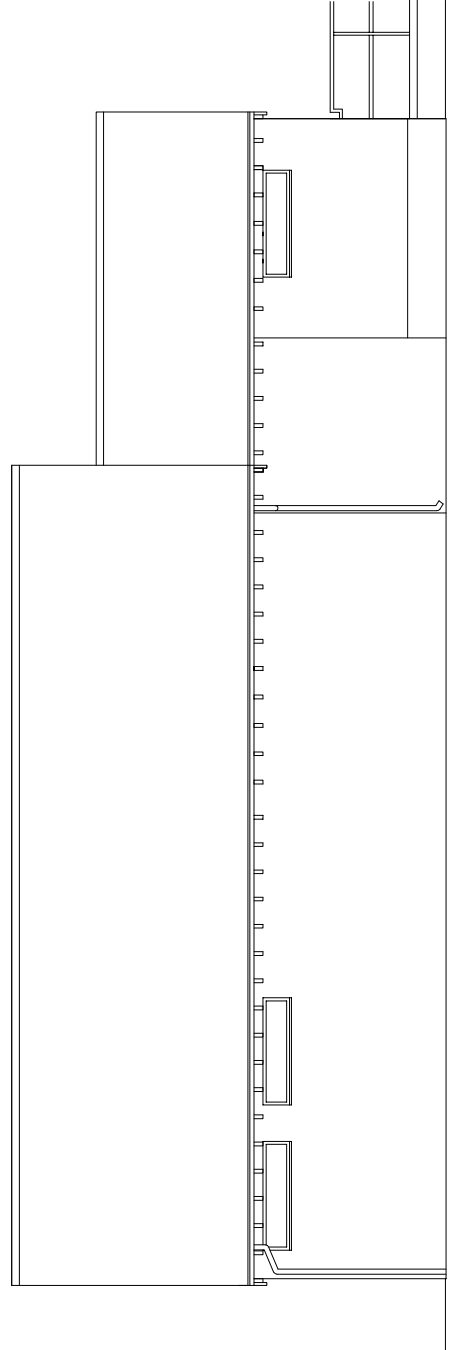
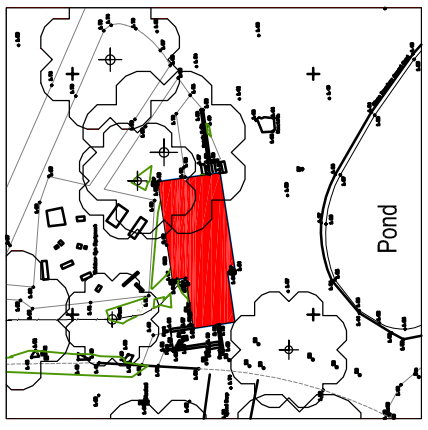

NORTH

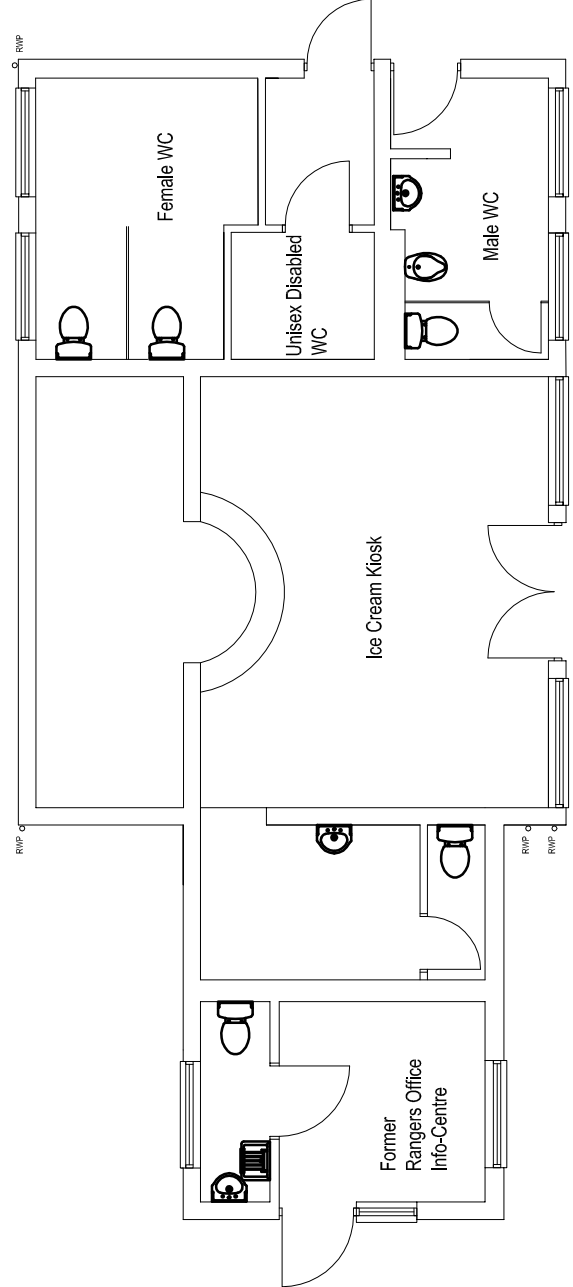

PLAN

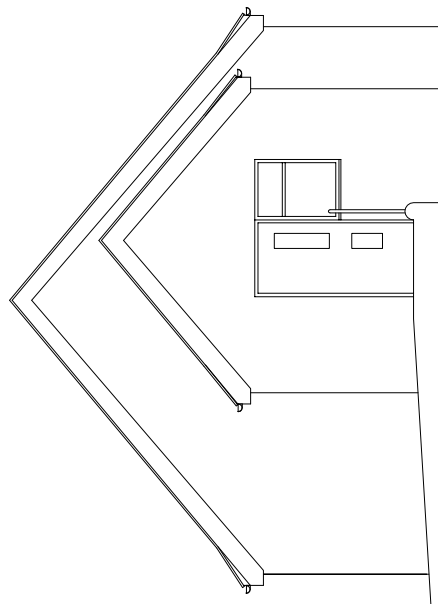

WEST

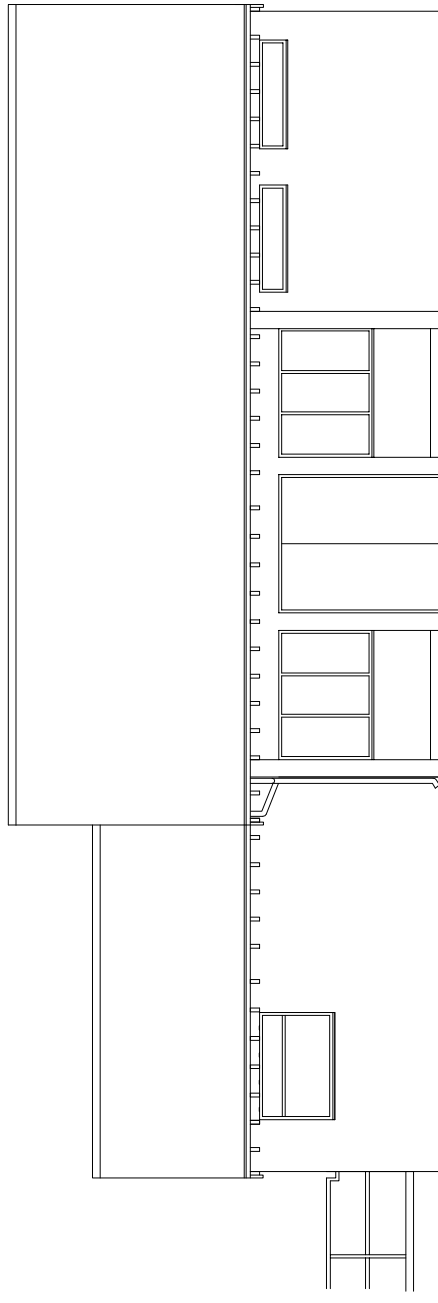

SOUTH

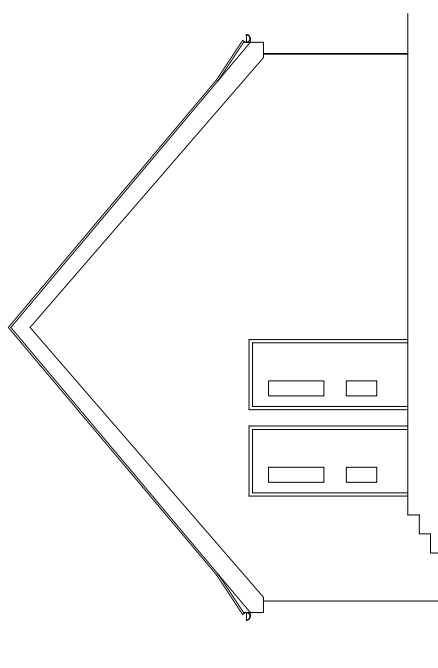

EAST

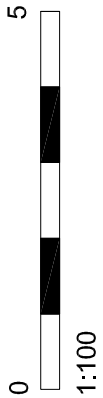

Hugh Massey Architects, Planning & Landscape Consultants

REVISIONS	PROJECT:	Works to Pearson Park Pearson Ave, Hull, HU5 2TQ	designhaus, 205 Park Road, South Moor, Sleaford, Co. Durham, DL16 7QE t: 0191 276 0000 e: central.administration@hughmasseyarchitects.co.uk
	DRAWING:	Proposed Drawing WCs/Ice Cream Kiosk/Rangers Office	SCALE: 1:100
	CLIENT:	Hull City Council	PAPER: @A3
	JOB NO:	1595	DRAWING NO: C_04
		ORIGINATION DATE: 08-12-2015	DRAWING STATUS: Design
			CHECKED: HMA