

Replace Soffits and Fascia Boards to NBS G20
 Replace Downpipes and Gutters to NBS R10

DO NOT SCALE FROM THIS DRAWING. ALL DIMENSIONS TO BE CHECKED ON SITE
 ANY ERRORS OR DISCREPANCIES TO BE REPORTED TO THE ARCHITECT
 IMMEDIATELY.
 SITE INFORMATION SUPPLIED BY THIRD PARTIES CANNOT BE GUARANTEED FOR
 ACCURACY. ALL FEATURES AND DIMENSIONS ARE SUBJECT TO CONFIRMATION
 THROUGH A VISUAL SURVEY, PHOTOGRAPHY, DOCUMENTATION AND DETAILED
 TOPOGRAPHICAL SURVEY.
 COPYRIGHT RETAINED BY HUGH MASSEY ARCHITECTS (HMA NE LTD)

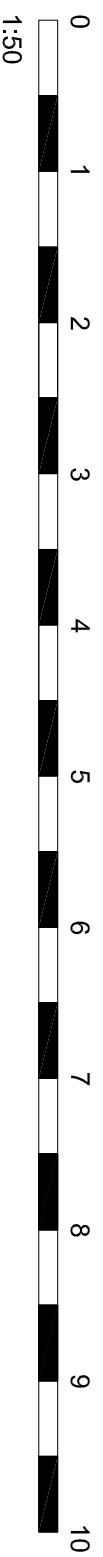
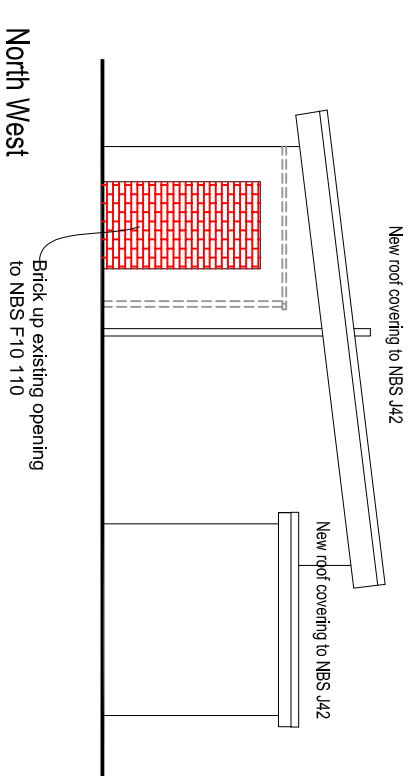
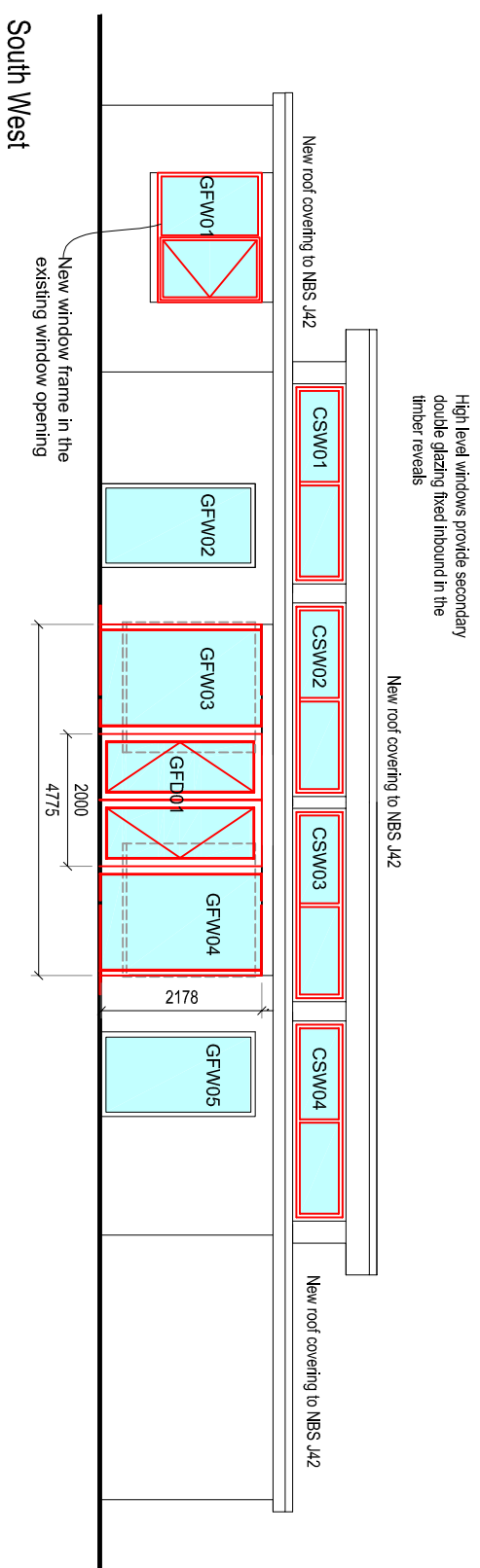
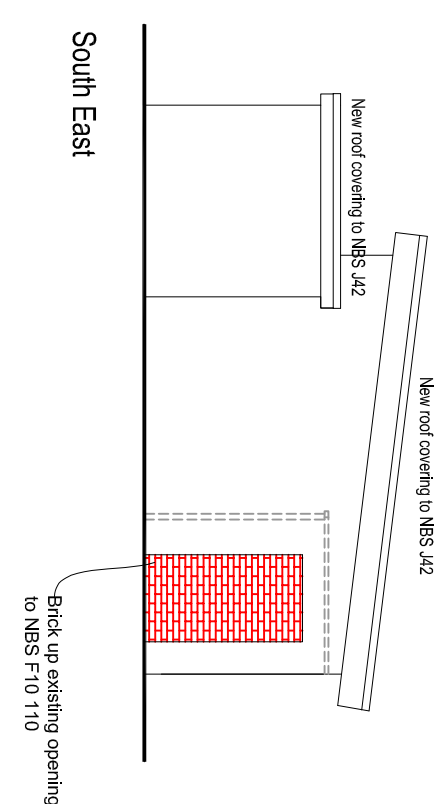
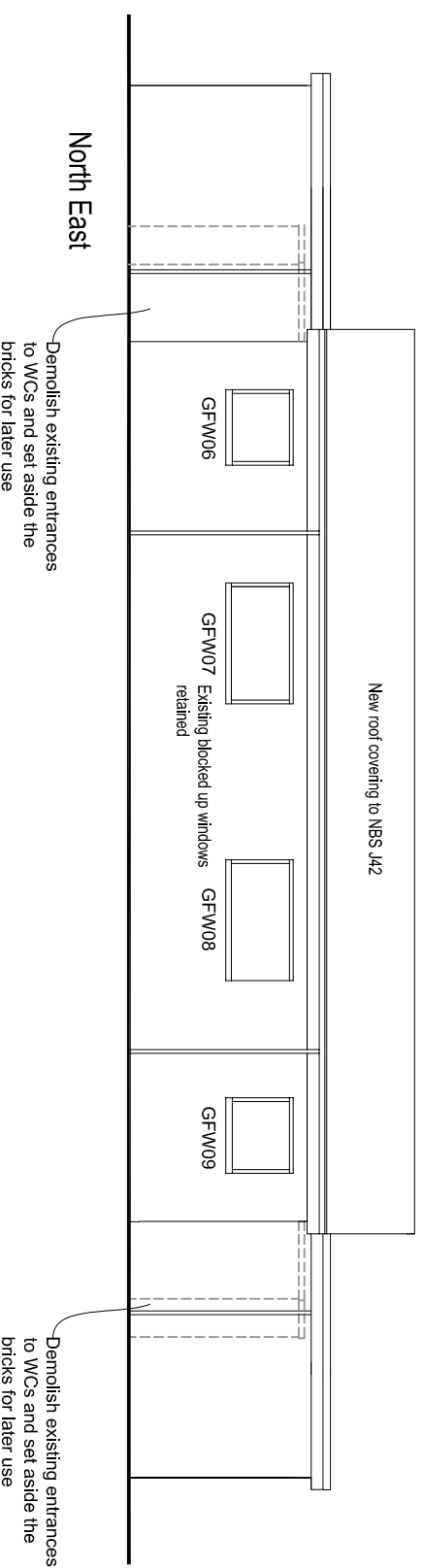

Hugh Massey Architects, Planning & Landscape Consultants

REVISIONS
 A - 200116.JT Enlarged glazing extent to entrance
 B: NE Elevation Revised + Note added to SW 19-04-2016
 C: 181116 10M scale line added and key dimensions shown.
 D: 200217.JT Enlarged entrance door width to 1m each
 F: 061217.JDO. Revised as per QS Queries.

PROJECT:	Works to Pearson Park Pearson Ave, Hull, HU5 2TQ	SCALE:	1:100	PAPER:	@A3	DRAWN:	JT/DO
DRAWING:	Elevations Proposed - Bowls Pavilion	REVISION:	F	ORINATION DATE:	07-01-2015	DRAWING STATUS:	Tender
CLIENT:	Hull City Council	CHECKED:					
JOB NO:	1595	DRAWING NO:	BP 200_01				

designhaus, 209 Park Road, South Moor, Sarnley, Co. Durham, DH9 7QE
 Tel: 0191 280893 Fax: 0191 280531
 e: central.administration@hughmasseyarchitects.co.uk