

Elevation 1:50

Perspective

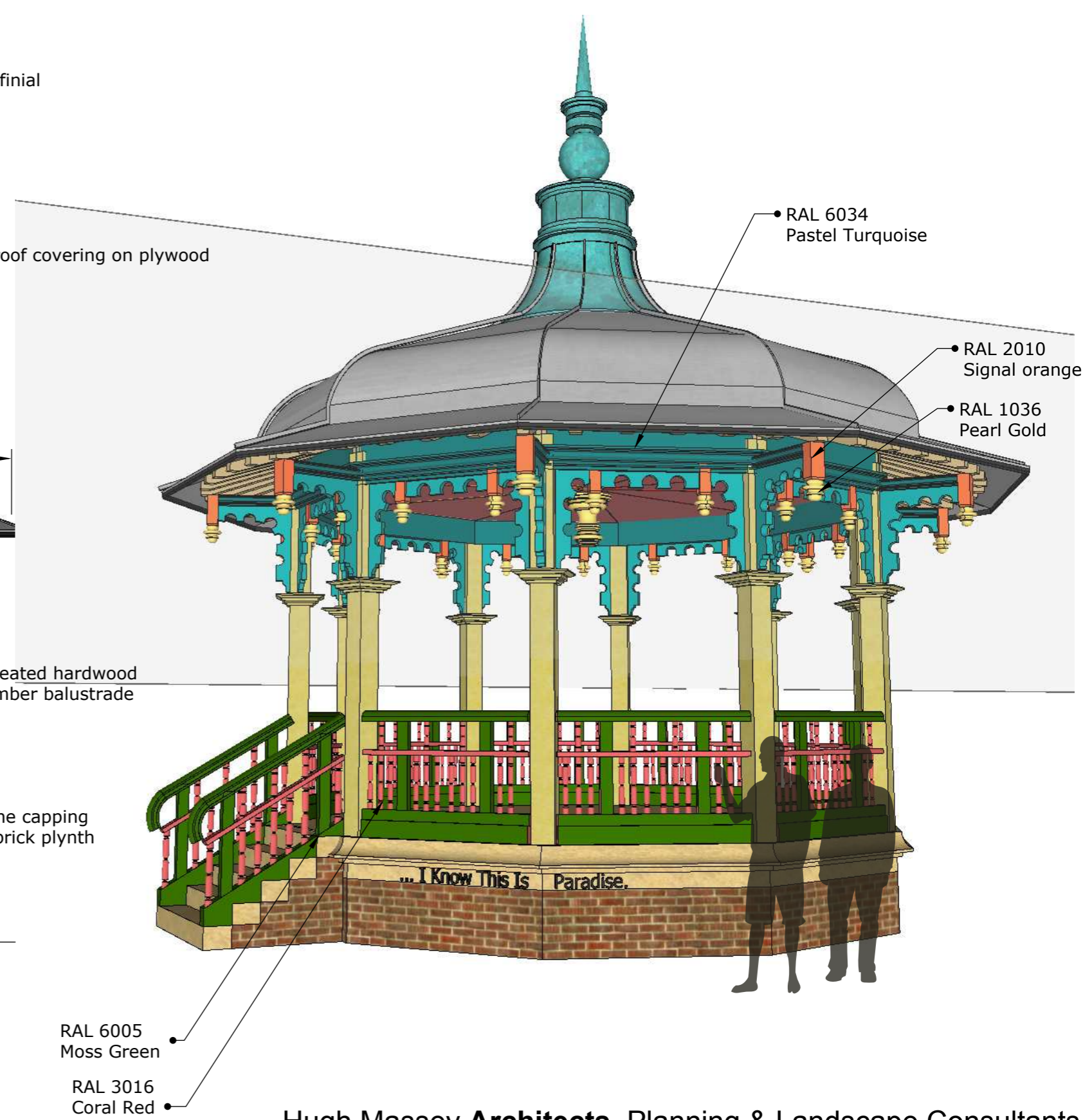

Hugh Massey Architects, Planning & Landscape Consultants

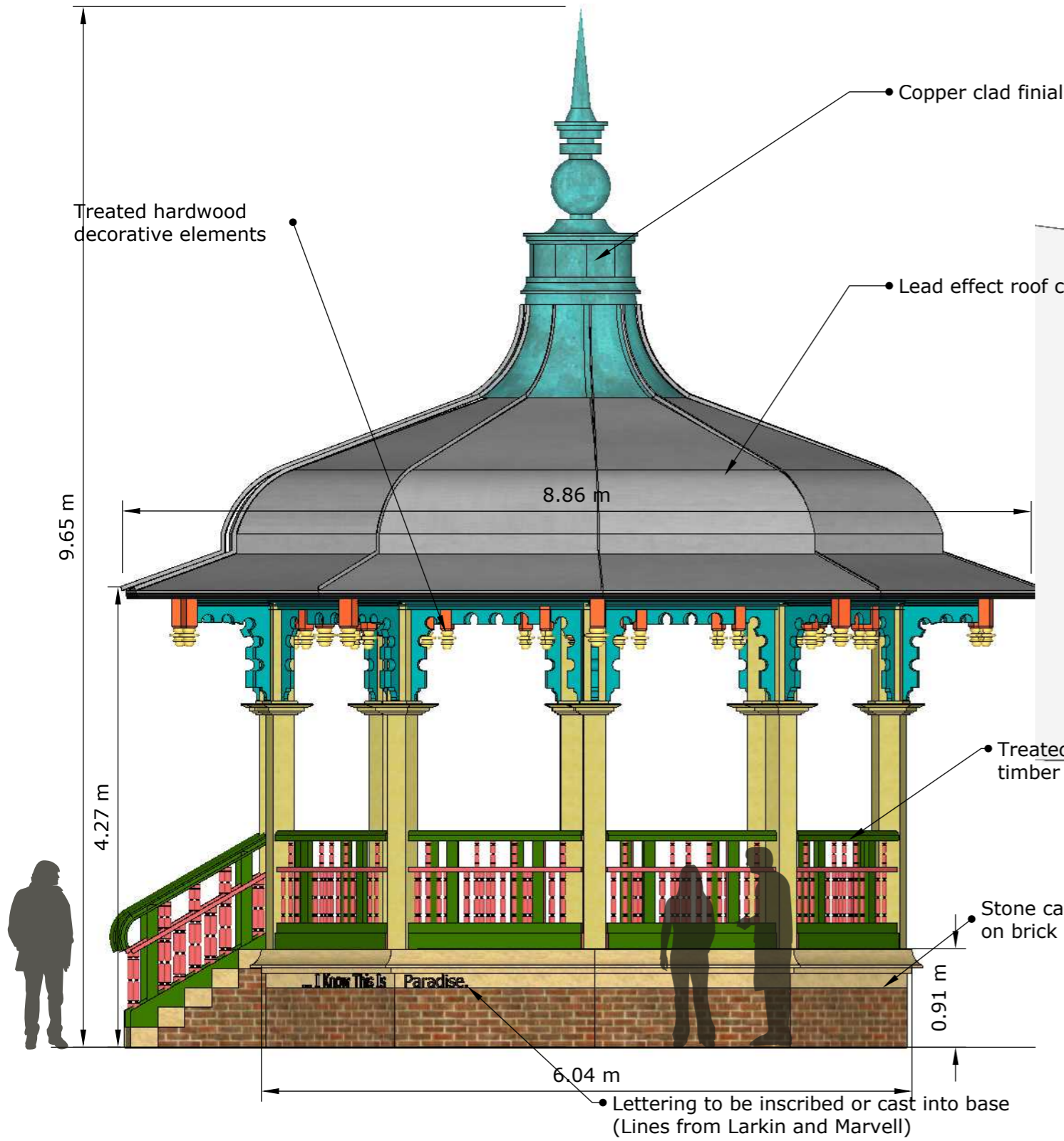

REVISIONS A.140616.JT Materials & inscriptions added B.181116.JT 10m scale & dims added C.230418.JT Colours/Materials confirmed		PROJECT: Pearson Park, Hull Bandstand <small>designhaus, 205 Park Road, South Moor, Stanley, Co.Durham, DH9 7QE t: 01207 280095 f: 01207 280531 e: central.administration@hughmasseyarchitects.co.uk</small>	
DRAWING: Proposed Elevations CLIENT: Hull City Council	SCALE: 1:50 PAPER: @A3 DRAWN: JT	JOB NO: 1595 DRAWING NO: BA 200_01 REVISION: C ORINATION DATE: 15/04/16 DRAWING STATUS: PLANNING CHECKED:	