

All Masonry to be cleaned to NBS C40
 All flashing's to be replaced to NBS H71
 Replace all rainwater goods including gutters and down pipes to NBS R10 / R11

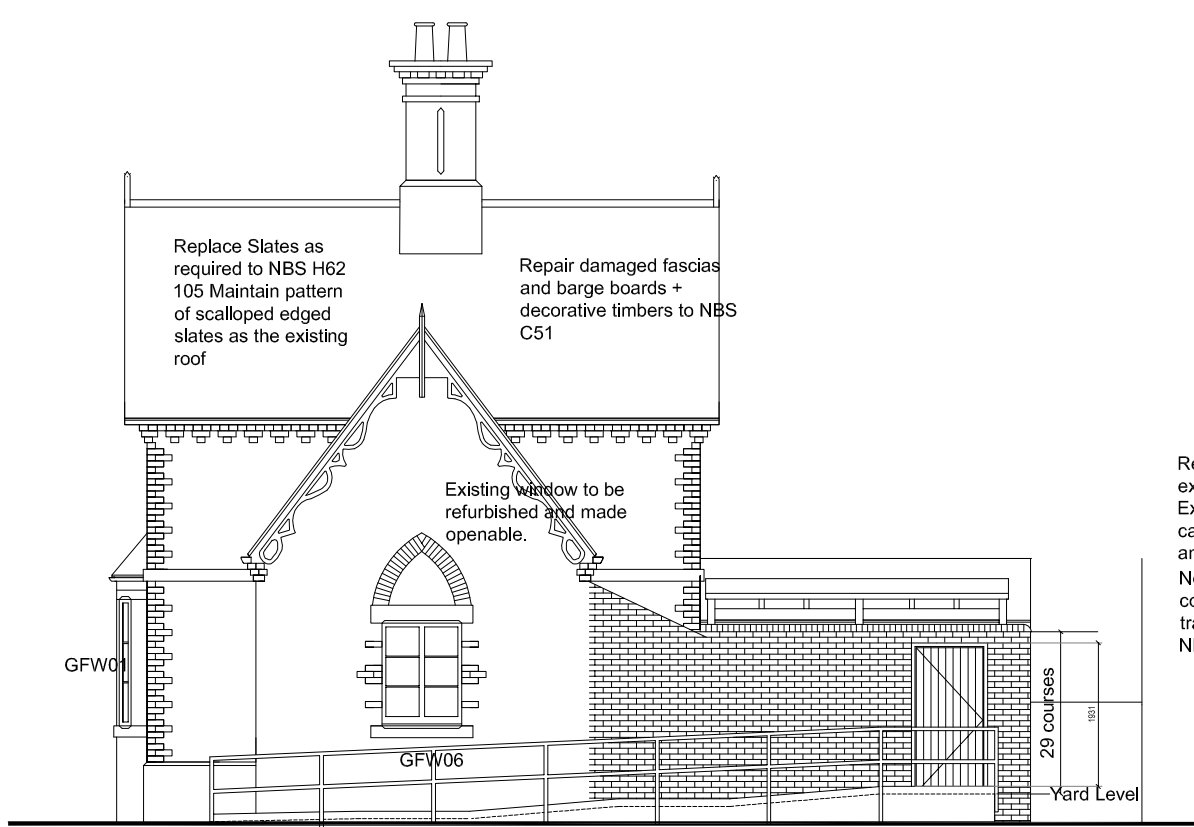

South West

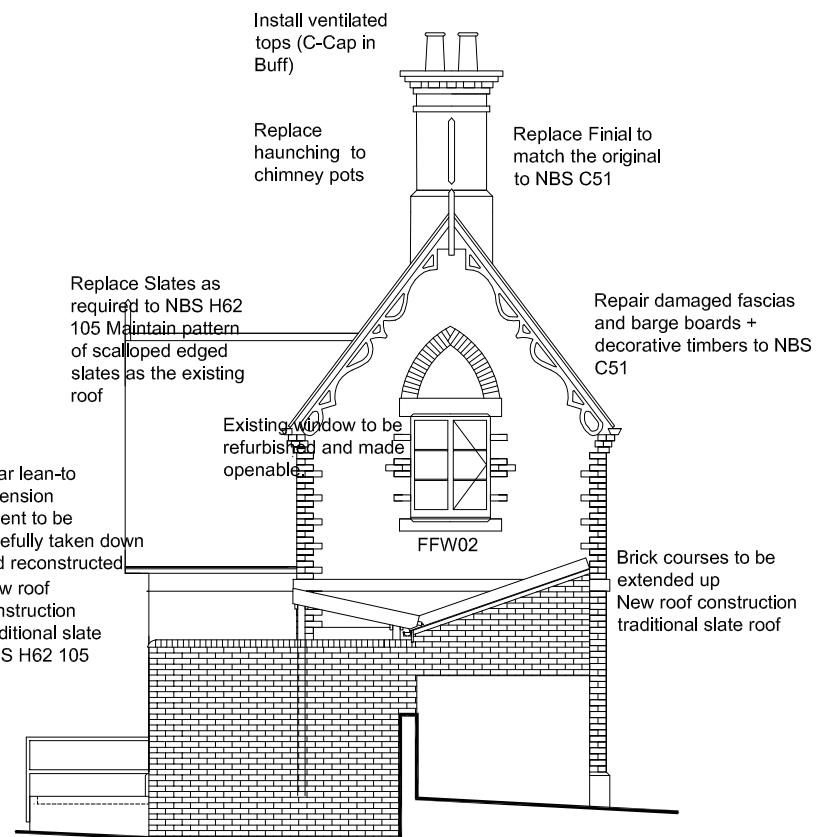

South East

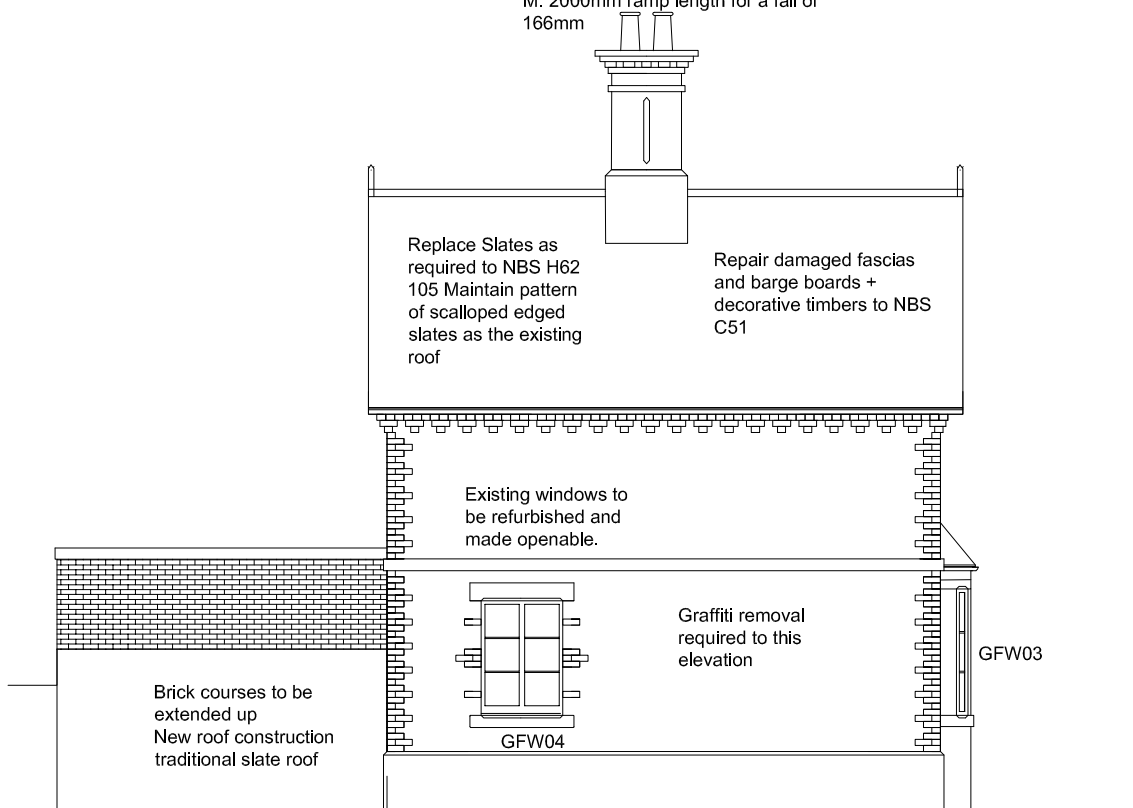

North East

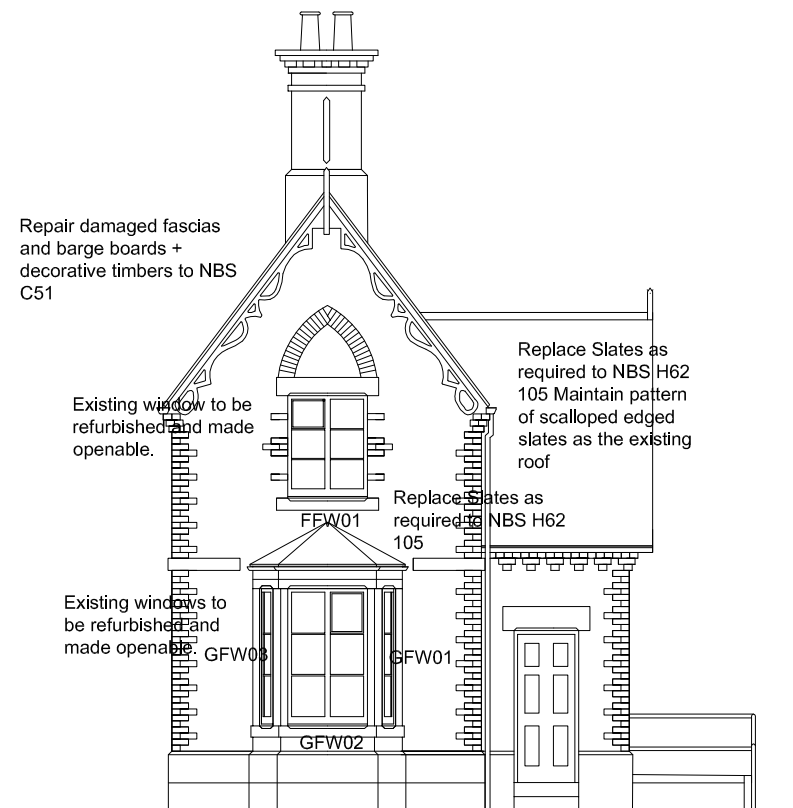

North West

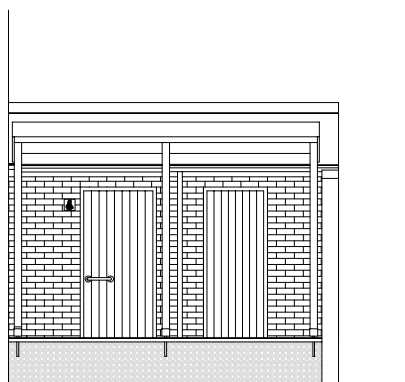

South West

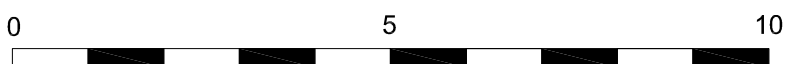
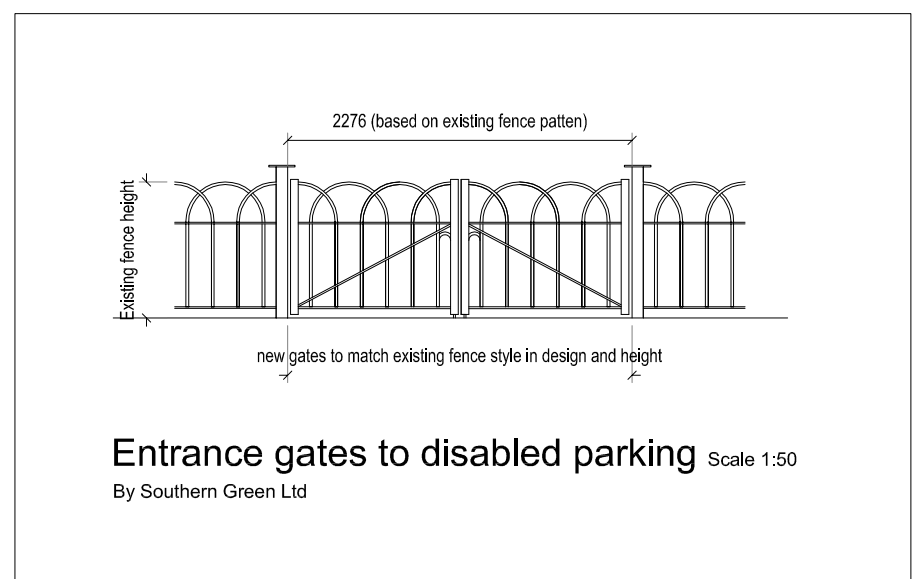

1:100

Hugh Massey Architects, Planning & Landscape Consultants

REVISIONS A: 031116. Proposed windows and 10 m scale line shown B:200217.JT Re-issued as Stage D/3 C: 011217.DD. Yard wall height increased by one course		PROJECT: Pearson Park Hull, HU52TQ		designhaus, 205 Park Road, South Moor, Stanley, Co.Durham, DH9 7QE t:01207 280095 f: 01207 280531 e: centraladministration@hughmasseyarchitects.co.uk	
DRAWING: East Lodge Proposed Elevations CLIENT: Hull City Council		SCALE: 1:100 PAPER: @A3		DRAWN: JT	
JOB NO: 1595	DRAWING NO: EL_200_01	REVISION: C	ORINATION DATE: 30/11/15	DRAWING STATUS: Tender	CHECKED: