

All Masonry to be cleaned to NBS C40  
 All flashing's to be replaced to NBS H71  
 Replace all rainwater goods including gutters and down pipes to NBS R10 / R11

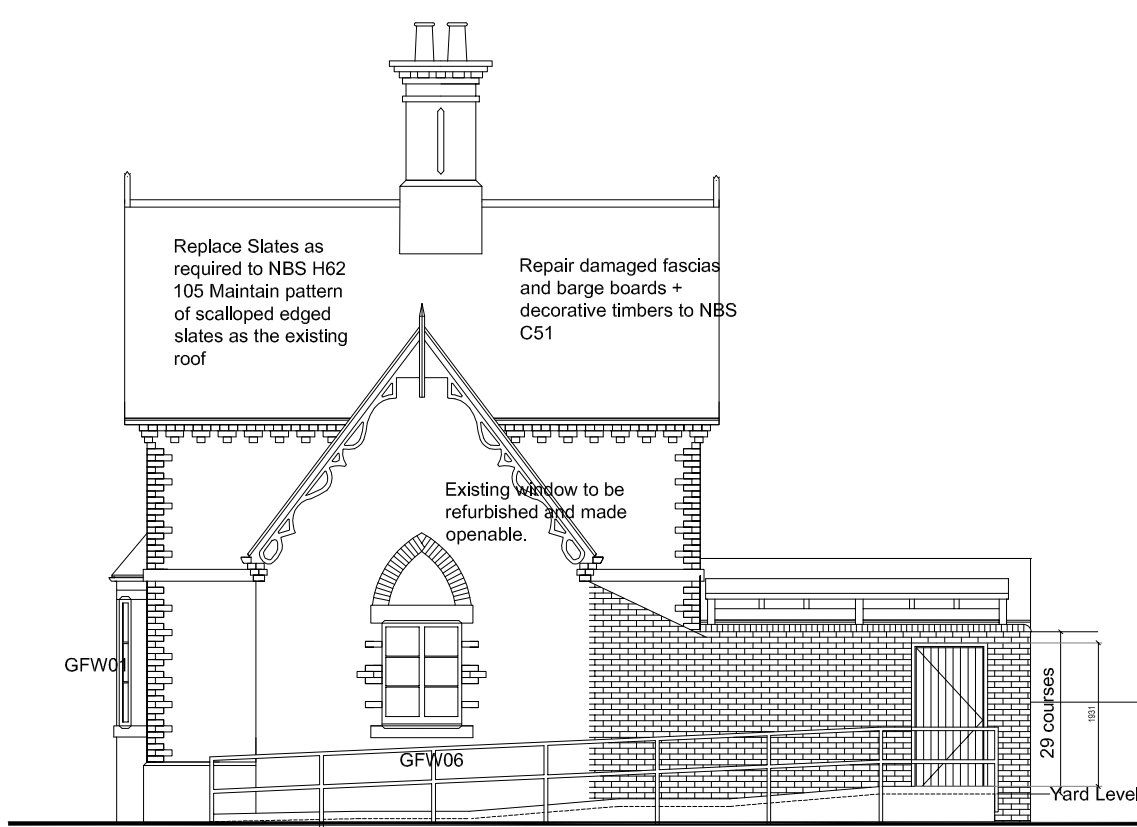

South West

Ramp up to Yard Entrance (470 mm to FFL). Maximum Gradient 1:12 by Southern Green to comply with Part M. 2000mm ramp length for a fall of 166mm

GFD09

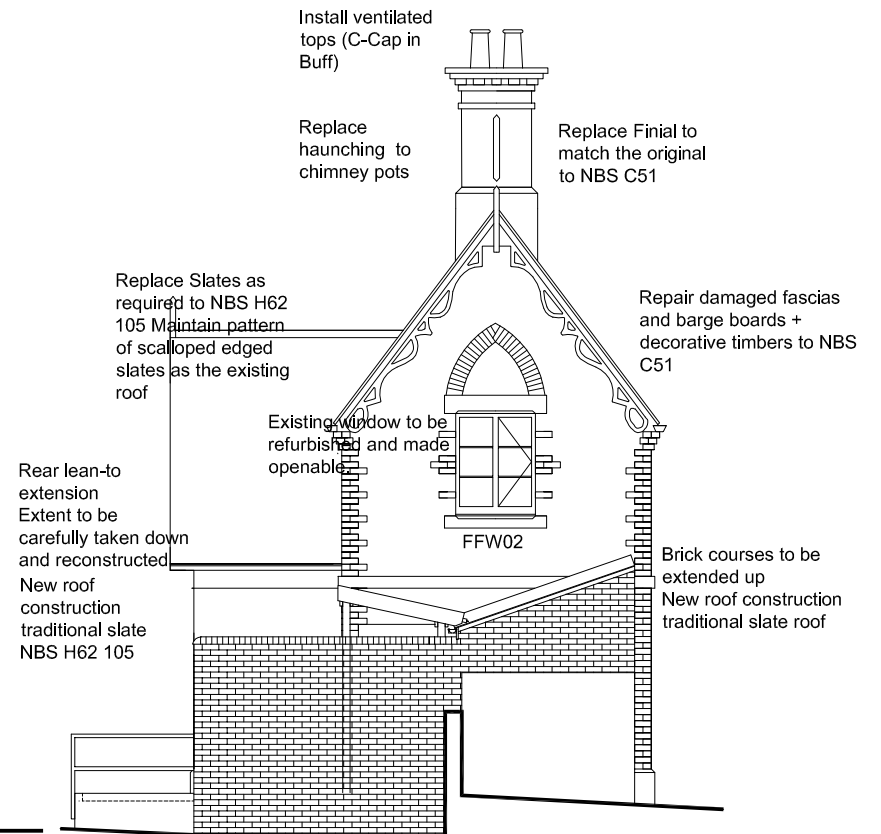

South East

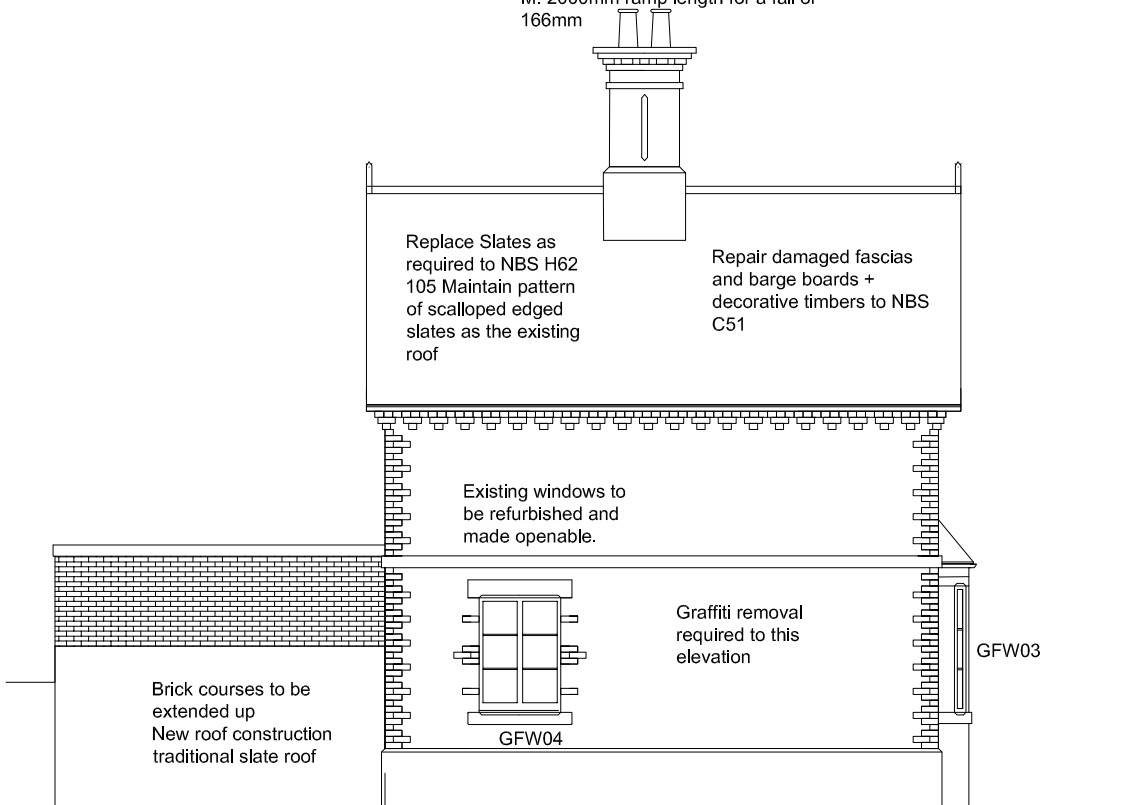

North East

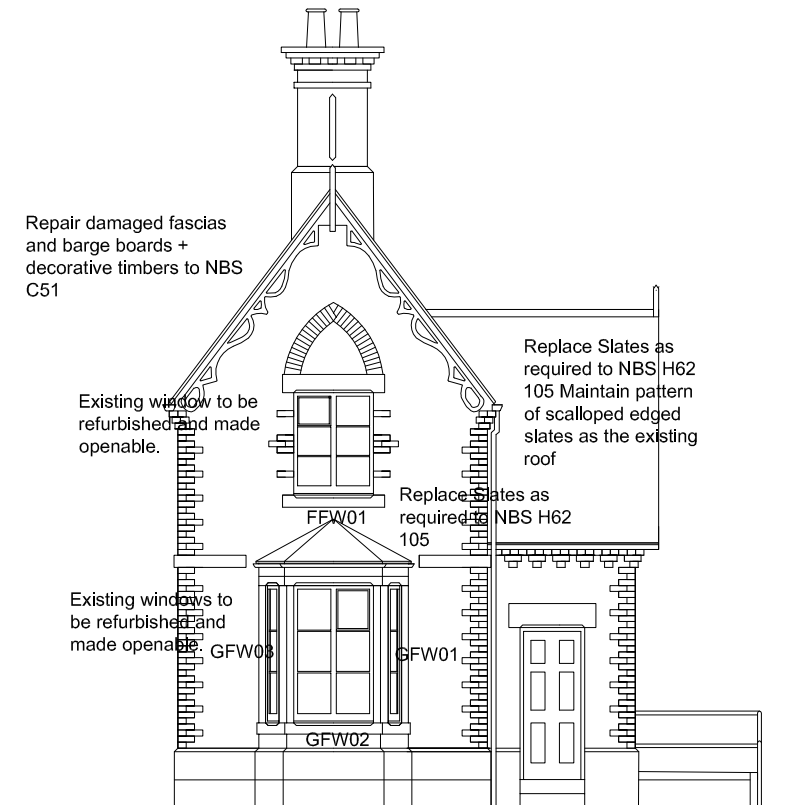

North West

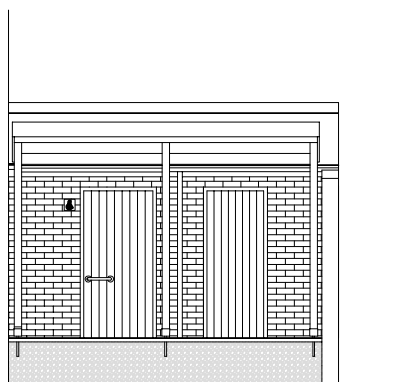

South West

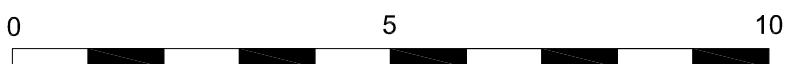
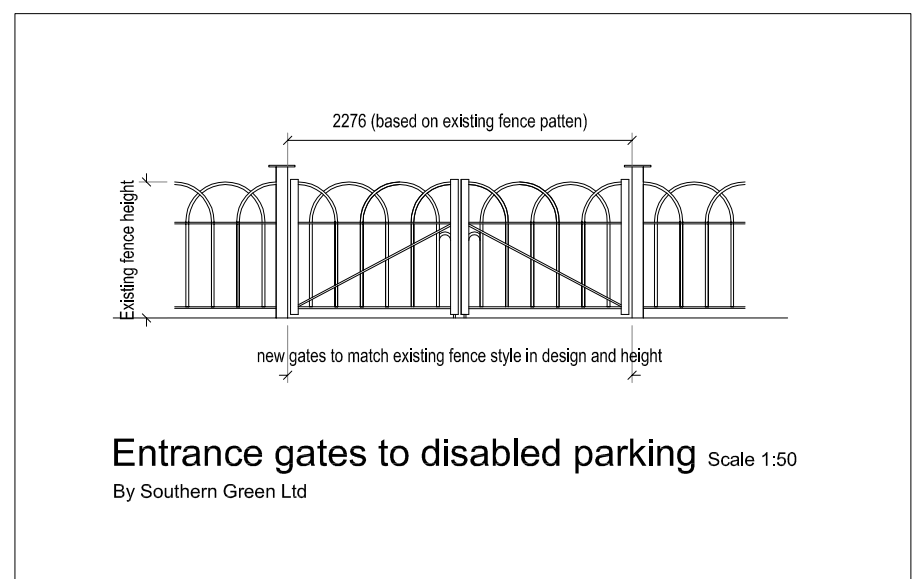

1:100

Hugh Massey Architects, Planning & Landscape Consultants

REVISIONS

A: 031116. Proposed windows and 10 m scale line shown  
 B:200217.JT Re-issued as Stage D/3  
 C: 011217.DD. Yard wall height increased by one course

PROJECT: Pearson Park  
 Hull, HU52TQ

designhaus, 205 Park Road, South Moor, Stanley, Co.Durham, DH9 7QE  
 t:01207 280095 f: 01207 280531  
 e: centraladministration@hughmasseyarchitects.co.uk

DRAWING: East Lodge Proposed Elevations  
 CLIENT: Hull City Council

SCALE: 1:100  
 PAPER: @A3  
 DRAWN: JT

JOB NO: 1595

DRAWING NO: EL\_200\_01

REVISION: C

ORIGINATION DATE: 30/11/15

DRAWING STATUS: Tender

CHECKED: